

# FOR LEASE - 125,000 SQUARE FEET

2525 MILFORD SQUARE PIKE, QUAKERTOWN, PA



**CONNIE RIEGLER**  
CRIEGLER@NAPPEN.COM

**DAVID BARNHART**  
DJBARNHART@NAPPEN.COM

215-643-4848

[www.nappen-associates.com](http://www.nappen-associates.com)

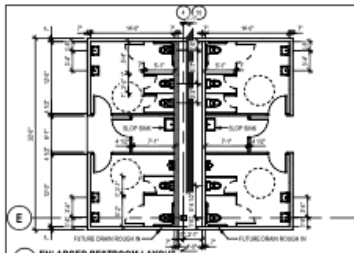

GENERAL CONSTRUCTION NOTES	CONSTRUCTION LEGEND
1. PROVIDE ADA COMPLIANT TACTILE SURFACE AT ALL EXTERIOR DOORS.	12' AP CONG. PANEL
2. SEE EXTERIOR ELEVATIONS FOR HORIZONTAL BRACK, SIGL. AND LOCATIONS BETWEEN TILT-UP CONCRETE PANELS.	12' DIA WALL
	DOOR TAG - SEE SCHEDULE

NO.	REVISION	DATE
1	ISSUED FOR PERMITS	2019-11-01
2	ISSUED FOR PERMITS	2019-11-01
3	ISSUED FOR PERMITS	2019-11-01
4	ISSUED FOR PERMITS	2019-11-01
5	ISSUED FOR PERMITS	2019-11-01
6	ISSUED FOR PERMITS	2019-11-01
7	ISSUED FOR PERMITS	2019-11-01
8	ISSUED FOR PERMITS	2019-11-01
9	ISSUED FOR PERMITS	2019-11-01
10	ISSUED FOR PERMITS	2019-11-01
11	ISSUED FOR PERMITS	2019-11-01
12	ISSUED FOR PERMITS	2019-11-01
13	ISSUED FOR PERMITS	2019-11-01
14	ISSUED FOR PERMITS	2019-11-01
15	ISSUED FOR PERMITS	2019-11-01
16	ISSUED FOR PERMITS	2019-11-01
17	ISSUED FOR PERMITS	2019-11-01
18	ISSUED FOR PERMITS	2019-11-01
19	ISSUED FOR PERMITS	2019-11-01
20	ISSUED FOR PERMITS	2019-11-01
21	ISSUED FOR PERMITS	2019-11-01
22	ISSUED FOR PERMITS	2019-11-01
23	ISSUED FOR PERMITS	2019-11-01
24	ISSUED FOR PERMITS	2019-11-01
25	ISSUED FOR PERMITS	2019-11-01
26	ISSUED FOR PERMITS	2019-11-01
27	ISSUED FOR PERMITS	2019-11-01
28	ISSUED FOR PERMITS	2019-11-01
29	ISSUED FOR PERMITS	2019-11-01
30	ISSUED FOR PERMITS	2019-11-01
31	ISSUED FOR PERMITS	2019-11-01
32	ISSUED FOR PERMITS	2019-11-01
33	ISSUED FOR PERMITS	2019-11-01
34	ISSUED FOR PERMITS	2019-11-01
35	ISSUED FOR PERMITS	2019-11-01
36	ISSUED FOR PERMITS	2019-11-01
37	ISSUED FOR PERMITS	2019-11-01
38	ISSUED FOR PERMITS	2019-11-01
39	ISSUED FOR PERMITS	2019-11-01
40	ISSUED FOR PERMITS	2019-11-01
41	ISSUED FOR PERMITS	2019-11-01
42	ISSUED FOR PERMITS	2019-11-01
43	ISSUED FOR PERMITS	2019-11-01
44	ISSUED FOR PERMITS	2019-11-01
45	ISSUED FOR PERMITS	2019-11-01
46	ISSUED FOR PERMITS	2019-11-01
47	ISSUED FOR PERMITS	2019-11-01
48	ISSUED FOR PERMITS	2019-11-01
49	ISSUED FOR PERMITS	2019-11-01
50	ISSUED FOR PERMITS	2019-11-01

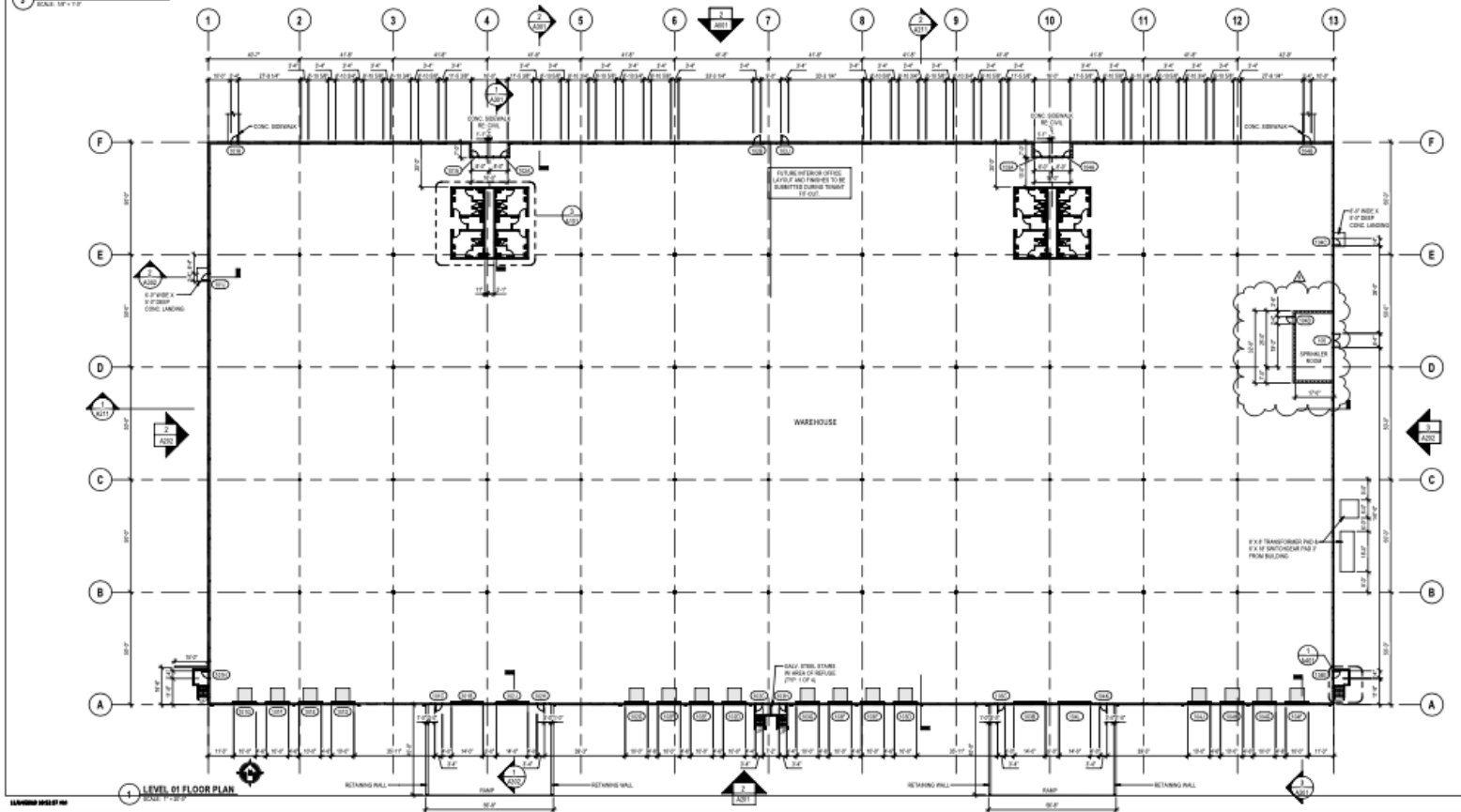

FRANK FEMELLA, ARCHITECT  
FRANK FEMELLA ARCHITECTS, INC.  
200 S. WASHINGTON ST., 3RD FLOOR  
MILWAUKEE, WI 53202  
TEL: 414.224.2200  
WWW.FRANKFEMELLA.COM

SCHLOSSER STEEL BUILDINGS, INC.  
1200 W. WISCONSIN ST., SUITE 100  
MILWAUKEE, WI 53227  
TEL: 414.224.2200  
WWW.SCHLOSSERSTEEL.COM

NEW BUILDING FOR:  
**NAPLIN FOUR LIMITED PARTNERSHIP**  
200 S. WASHINGTON ST., 3RD FLOOR  
MILWAUKEE, WI 53202

REVISED FOR:  
**PUMP ROOM**  
2019-11-01

JOB NO: 87739  
SHEET TITLE:  
**LEVEL 01 FLOOR PLAN**  
DRAWING NO:  
**A101**

**SQUARE FEET**  
125,000 S.F.

**CEILING HEIGHT**  
33'6" CLEAR AT LOW SIDE

**SPRINKLER**  
ESFR

**BATHROOMS**  
ADA RESTROOMS

**ZONING**  
LIGHT INDUSTRIAL

**POWER**  
1,600 AMPS; 277/480V;  
3 PHASE

**COLUMN SPACING**  
41'8" X 50'

**LIGHTING**  
LED

**BUILDING DIMENSIONS**  
250' X 500'

**FLOOR**  
MINIMUM 6' REINFORCED CONCRETE

**LOADING**  
16 TAILGATES  
WITH LEVELLERS;  
4 DRIVE-INS

**PARKING**  
290

This listing is subject to errors, omissions, or conditions and withdrawal without notice. Specific site requirements are subject to land development approval.

# SITE PLAN

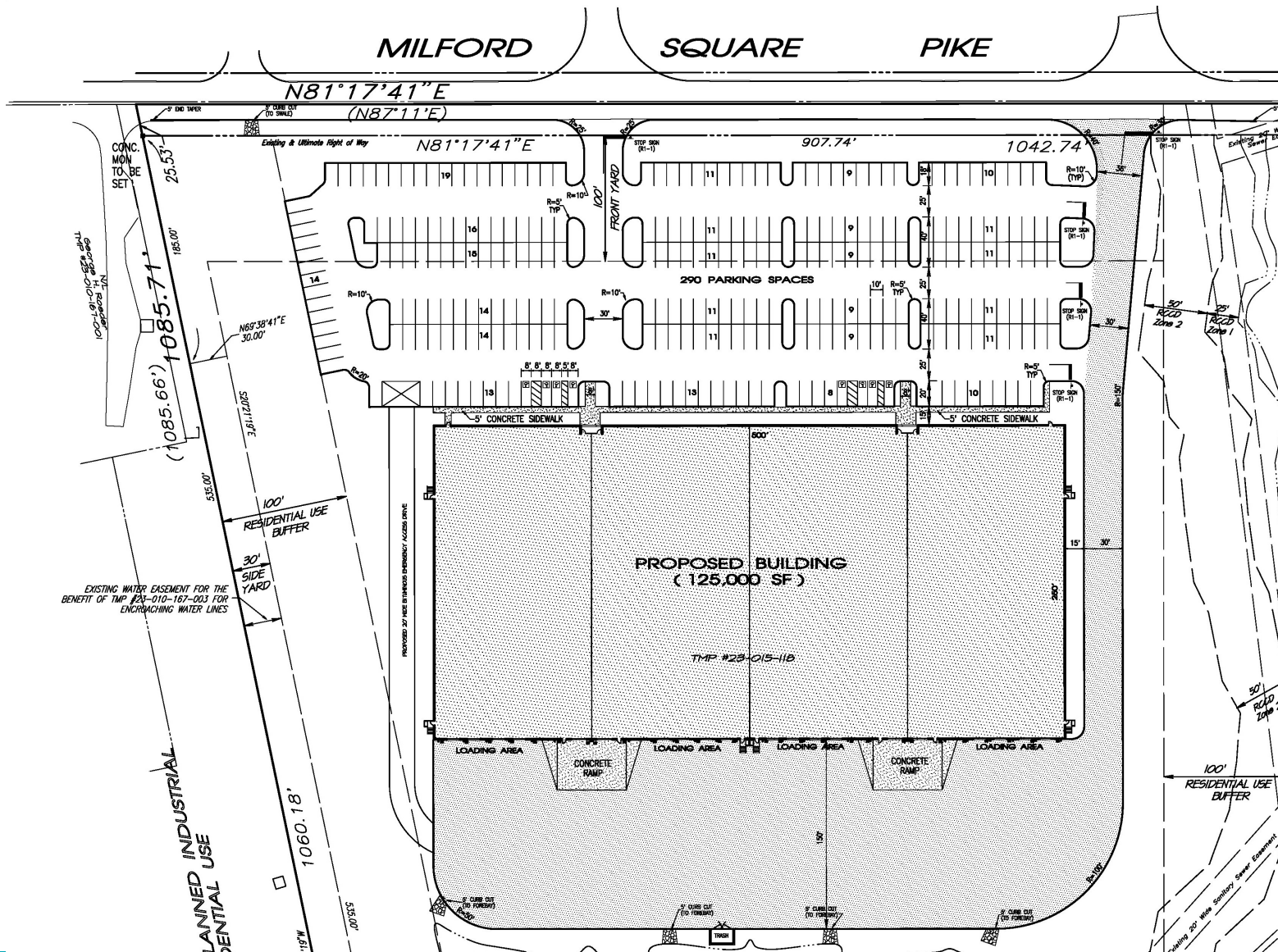

# AREA MAP

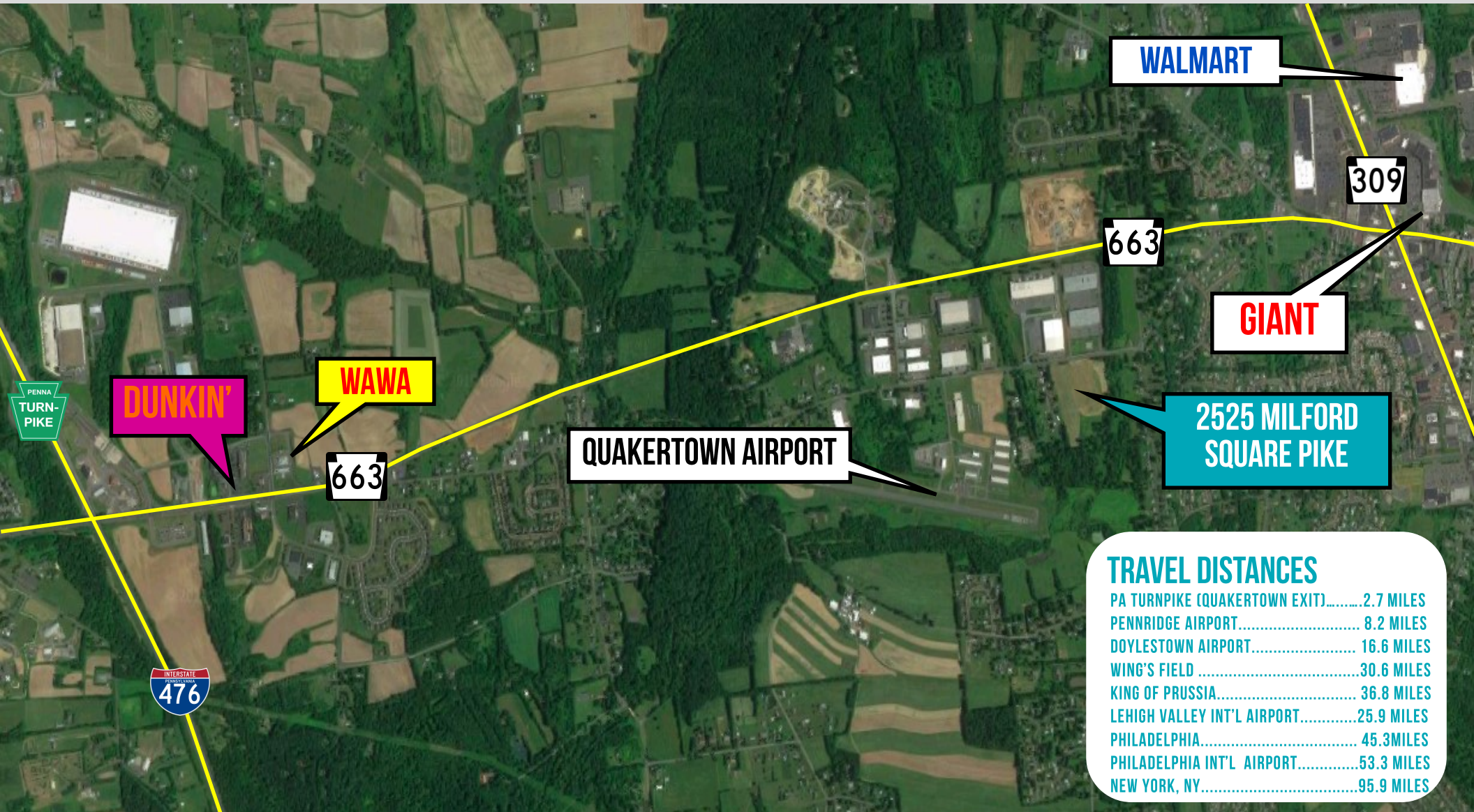

# AERIAL MAP

